

Patient Name	Mrs. SHAFEEQA	Client Name	Tantray Labs, Jammu & Kashmir	Specimen Received	12/01/2019
Age/Sex	45/F	Client Code		Specimen Type	Tissue
Patient ID	011901120309	Ref. Doc	WANI LAB GBL	Collection Date	12/01/2019
Specimen ID	MOLQ/B-64/19			Report Date	15/01/2019

SURGICAL PATHOLOGY REPORT

GALL BLADDER.

DIAGNOSIS

CHOLECYSTITIS AND CHOLELITHIASIS.

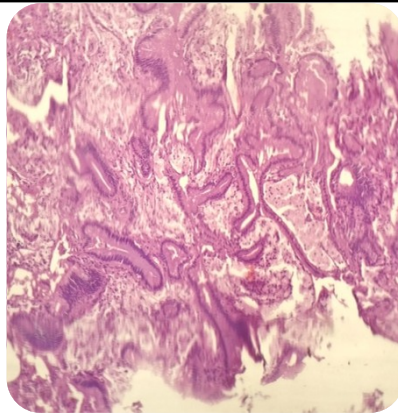

SPECIMEN

Gall Bladder.

GROSS

Received 5.6x2.1cm long gall bladder. Cut section shows stones.

Microscopy

1. Section examined shows ulcerative mucosa and rokitansky aschoff sinus with fibro collagenous tissue and inflammatory cells .

Note : All biopsy specimen will be stored for 15 (fifteen) days, block and slides for 5 (five) years only from the time of receipt at the laboratory. No request ,for any of the above will be entertained after the due date.

Reference

- i) Rosai and Ackerman's Surgical Pathology.
- ii) Modern Surgical Pathology.

A handwritten signature in black ink, appearing to read 'Gulshan', written over a light blue rectangular background.

**Gulshan Yadav, MD
Consultant Pathologist**