

Patient Name	Mrs. SHYAMWATI	Client Name	Civil Hospital-P	Specimen Received	11/01/2019
Age/Sex	45 Years/Female		Gurgaon	Specimen Type	Tissue
Patient ID	011901110220	Client Code	MolQ1681P	Collection Date	11/01/2019
Specimen ID	MOLQ/B-61/19	Ref. Doctor	DR MEENAKSHI BASWAN	Report Date	14/01/2019

SURGICAL PATHOLOGY REPORT

Endometrium.

DIAGNOSIS

PROLIFERATIVE PHASE

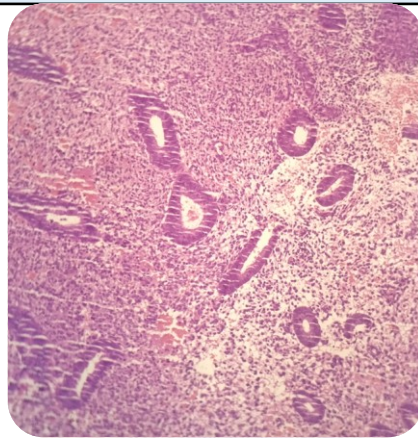

SPECIMEN

Endometrium.

GROSS

Received multiple greyish white tissue piece.

Microscopy

1. Section examined shows small endometrial glands with cuboidal lining epithelial round to oval nucleus. Stroma shows inflammatory cells.
2. No malignant cells and no granuloma seen.

Note : All biopsy specimen will be stored for 15 (fifteen) days, block and slides for 5 (five) years only from the time of receipt at the laboratory. No request, for any of the above, will be entertained after the due date.

Reference

- i) Rosai and Ackerman's Surgical Pathology.
- ii) Modern Surgical Pathology.

A handwritten signature in black ink, appearing to read 'Gulshan', written over a light blue rectangular background.

Gulshan Yadav, MD
Consultant Pathologist