

Patient Name	Mrs. SUMAN W/O RAVINDER	Client Name	Health Medicos, Rohtak	Specimen Received	10/01/2019
Age/Sex	29/F	Client Code	MolQ1394CM	Specimen Type	Tissue
Patient ID	011901100286	Ref. Doctor		Collection Date	10/01/2019
Specimen ID	MOLQ/B-56/19			Report Date	12/01/2019

SURGICAL PATHOLOGY REPORT

Endometrium

DIAGNOSIS

PROLIFERATIVE PHASE

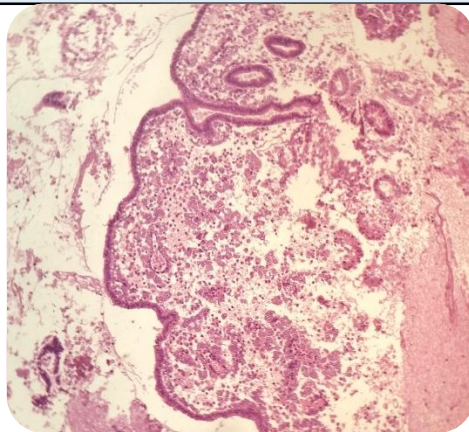

SPECIMEN

Endometrium

GROSS

Received multiple greyish white tissue piece.

Microscopy

1. Section examined shows small endometrial glands having cuboidal lining epithelium with round to oval nucleus .
2. Stroma shows mono nuclear inflammatory cells.
3. No malignant cells and no granuloma seen.

Note : All biopsy specimen will be stored for 15 (fifteen)days, block and slides for 5(five) years only from the time of receipt at the laboratory. No request ,for any of the above ,will be entertained after the due date.

Reference

- i) Rosai and Ackerman's Surgical Pathology.
- ii) Modern Surgical Pathology.

Gulshan Yadav, MD
Consultant Pathologist