

Patient report

Bio-Rad DATE: 01/11/2019
D-10 TIME: 09:36 AM
S/N: #DJ4I016123 Software version: 4.20-2
Sample ID: 10406612
Injection date 01/11/2019 09:31 AM
Injection #: 8 Method: HbA1c
Rack #: --- Rack position: 8

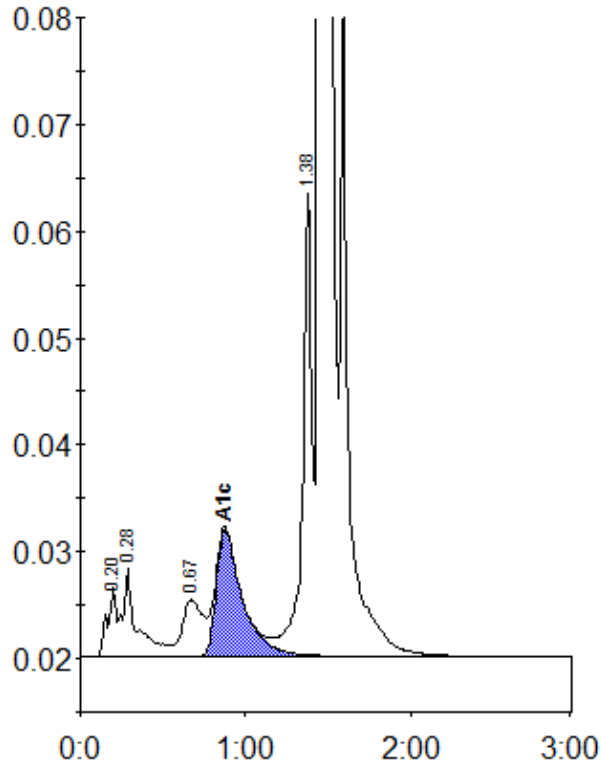

Peak table - ID: 10406612

Peak	R.time	Height	Area	Area %
A1a	0.20	6378	24301	0.8
A1b	0.28	8284	49088	1.7
LA1c/CHb-1	0.67	5265	46223	1.6
A1c	0.87	11892	130359	6.0
P3	1.38	43483	168636	5.7
A0	1.45	758530	2534233	85.8
Total Area:		2952839		

Concentration:	%
A1c	6.0