

Patient report

Bio-Rad DATE: 01/11/2019
 D-10 TIME: 09:35 AM
 S/N: #DJ4I016123 Software version: 4.20-2
 Sample ID: 10406611
 Injection date 01/11/2019 09:34 AM
 Injection #: 9 Method: HbA1c
 Rack #: --- Rack position: 9

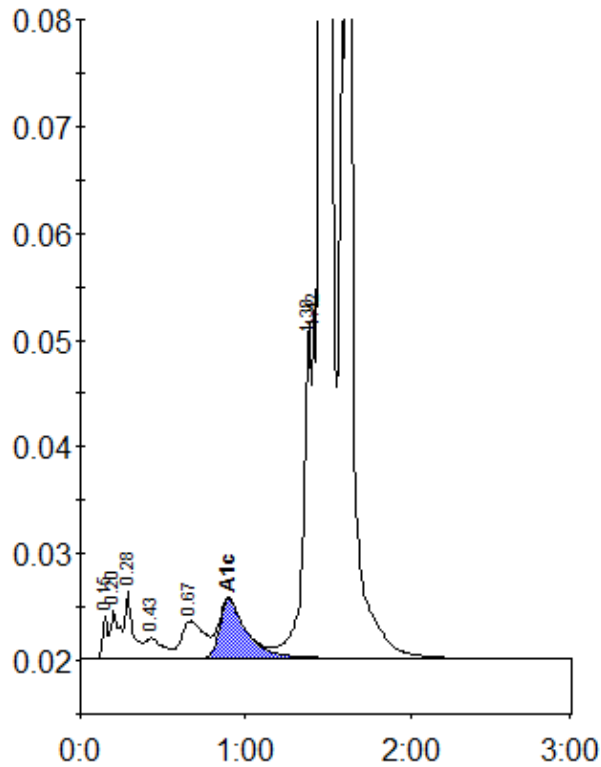

Peak table - ID: 10406611

| Peak | R.time | Height | Area | Area % |
|----------------|--------|---------|---------|--------|
| Unknown | 0.15 | 3919 | 7790 | 0.3 |
| A1a | 0.20 | 4528 | 17010 | 0.6 |
| A1b | 0.28 | 6268 | 20263 | 0.7 |
| F | 0.43 | 1903 | 14741 | 0.5 |
| LA1c/CHb-1 | 0.67 | 3467 | 33379 | 1.1 |
| A1c | 0.90 | 5466 | 61604 | 4.5 |
| P3 | 1.38 | 31450 | 112453 | 3.7 |
| Unknown | 1.42 | 34505 | 46245 | 1.5 |
| A0 | 1.46 | 522224 | 1647156 | 54.0 |
| Variant-Window | 1.62 | 862499 | 1086990 | 35.7 |
| Total Area: | | 3047632 | | |

| | |
|----------------|-----|
| Concentration: | % |
| A1c | 4.5 |