

Patient Name	Mrs. RAJESHWARI	Client Name	Lalita Memorial Hospital Pvt. Ltd.	Specimen Received	09/01/2019
Age/Sex	40/F		(Rewari)	Specimen Type	Tissue
Patient ID	011901090261	Client Code	MolQ1652P	Collection Date	09/01/2019
Specimen ID	MOLQ/B-51/19	Ref. Doctor		Report Date	11/01/2019

SURGICAL PATHOLOGY REPORT

Cervical polyp

DIAGNOSIS

ENDOCERVICAL POLYP

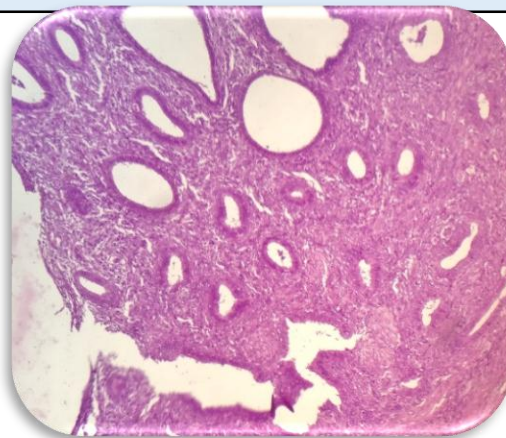

SPECIMEN

Cervical polyp

GROSS

Received 2x2.1cm greyish white tissue piece.

Microscopy

1. Section examined shows endometrial glands and stroma shows with endocervical cells.
2. No malignant cells and no granuloma seen.

Note : All biopsy specimen will be stored for 15 (fifteen) days, block and slides for 5 (five) years only from the time of receipt at the laboratory. No request, for any of the above, will be entertained after the due date.

Reference

- i) Rosai and Ackerman's Surgical Pathology.
- ii) Modern Surgical Pathology.

A handwritten signature in black ink, appearing to read 'Gulshan', written over a light blue rectangular background.

Gulshan Yadav, MD
Consultant Pathologist