

<b>Patient Name</b>	<b>Mr. PREM ROY</b>	<b>Client Name</b>	Kamal Hospital and Maternity Centre	<b>Specimen Received</b>	09/01/2019
<b>Age/Sex</b>	29/M		Gurgaon	<b>Specimen Type</b>	Tissue
<b>Patient ID</b>	011901090064	<b>Client Code</b>	MolQ1329CM	<b>Collection Date</b>	09/01/2019
<b>Specimen ID</b>	MOLQ/B-45/19	<b>Ref. Doctor</b>		<b>Report Date</b>	11/01/2019

## SURGICAL PATHOLOGY REPORT

Skin for left leg.

### DIAGNOSIS

**KERATIGENOUS CYST ( Kindly co-relate clinically finding.)**

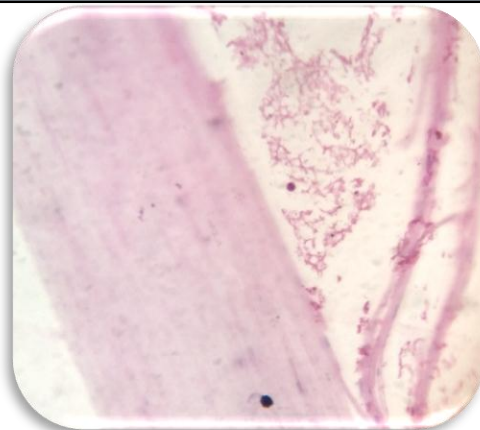

#### SPECIMEN

Skin for left leg.

#### GROSS

Received multiple greyish white tissue piece.

#### Microscopy

1. Section examined shows only keratin flakes.
2. No epithelial lining seen.
3. No malignant cells and no granuloma seen.

**Note :** All biopsy specimen will be stored for 15 (fifteen) days, block and slides for 5 (five) years only from the time of receipt at the laboratory. No request, for any of the above, will be entertained after the due date.

#### Reference

- i) Rosai and Ackerman's Surgical Pathology.
- ii) Modern Surgical Pathology.

A handwritten signature in black ink, appearing to read 'Gulshan', written over a light blue rectangular background.

**Gulshan Yadav, MD**  
Consultant Pathologist