

Patient Name	Mrs. ZAREEFA/L K PORA	Client Name	New Unique Diagnostic	Specimen Received	07/01/2019
Age/Sex	52/F		Center, Jammu & Kashmir	Specimen Type	Tissue
Patient ID	011901070054	Client Code	MolQ1833P	Collection Date	07/01/2019
Specimen ID	MOLQ/B-32/19	Ref. Doctor		Report Date	10/01/2019

SURGICAL PATHOLOGY REPORT

Left Adnexal Cyst

DIAGNOSIS

SIMPLE OVARIAN CYST

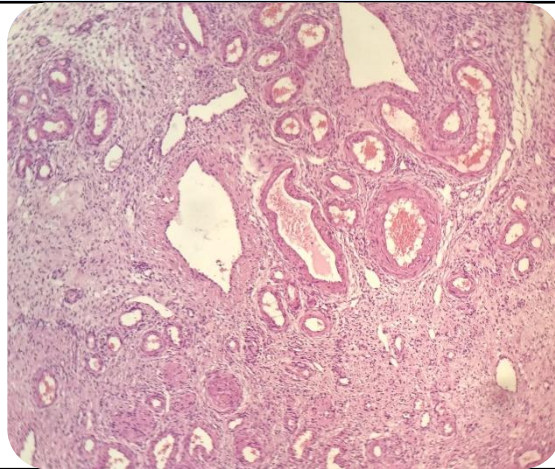

SPECIMEN

Left Adnexal Cyst

Microscopy

Section examined shows

- 1) Ovary with stromal cells, ovarian tissue with cuboidal lining epithelium.
Tube is unremarkable.
- 2) Other ovary and tube unremarkable.

Note : All biopsy specimen will be stored for 15 (fifteen)days, block and slides for 5(five) years only from the time of receipt at the laboratory. No request ,for any of the above ,will be entertained after the due date.

Reference

- i) Rosai and Ackerman's Surgical Pathology.
- ii) Modern Surgical Pathology.

Gulshan Yadav, MD
Consultant Pathologist