

Patient report

Bio-Rad DATE: 01/10/2019
D-10 TIME: 12:54 PM
S/N: #DJ4I016123 Software version: 4.20-2
Sample ID: 10406615
Injection date 01/10/2019 12:51 PM
Injection #: 20 Method: HbA1c
Rack #: --- Rack position: 10

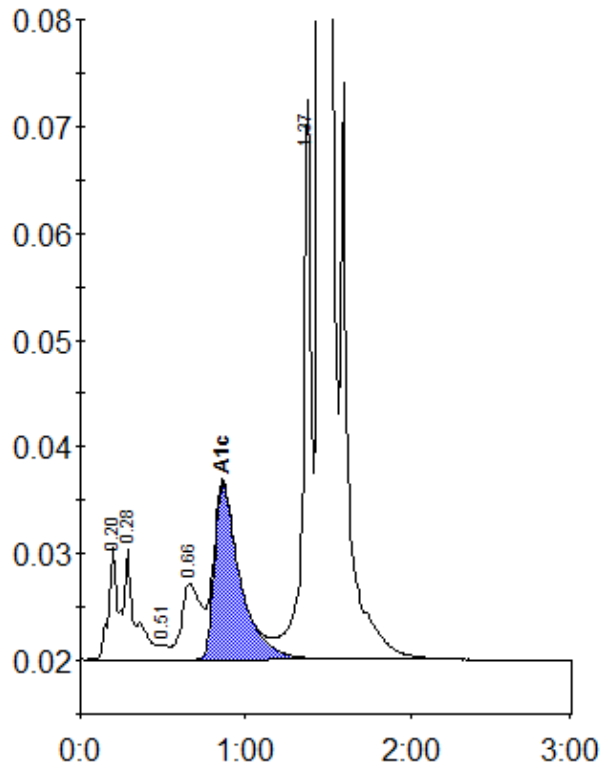

Peak table - ID: 10406615

Peak	R.time	Height	Area	Area %
A1a	0.20	10585	42674	1.3
A1b	0.28	10345	46829	1.5
F	0.51	1323	5126	0.2
LA1c/CHb-1	0.66	7143	57372	1.8
A1c	0.86	16502	179830	7.5
P3	1.37	52370	178269	5.6
A0	1.44	819111	2660249	83.9
Total Area:		3170350		

Concentration:	%
A1c	7.5