

Patient report

Bio-Rad DATE: 01/10/2019
D-10 TIME: 12:37 PM
S/N: #DJ4I016123 Software version: 4.20-2
Sample ID: 10339801
Injection date 01/10/2019 12:36 PM
Injection #: 15 Method: HbA1c
Rack #: --- Rack position: 5

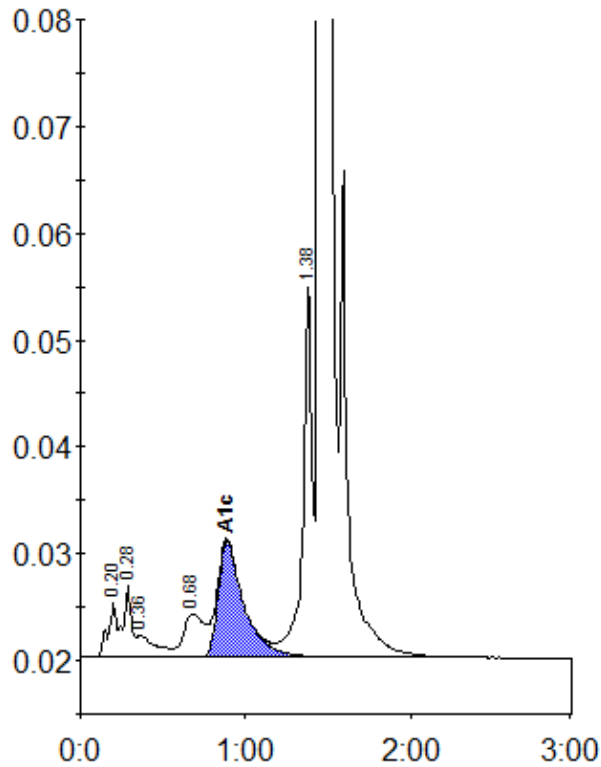

Peak table - ID: 10339801

| Peak | R.time | Height | Area | Area % |
|-------------|--------|---------|---------|--------|
| A1a | 0.20 | 5042 | 19740 | 0.8 |
| A1b | 0.28 | 6724 | 22771 | 1.0 |
| Unknown | 0.36 | 2065 | 16538 | 0.7 |
| LA1c/CHb-1 | 0.68 | 4059 | 34773 | 1.5 |
| A1c | 0.89 | 10877 | 117790 | 6.7 |
| P3 | 1.38 | 35092 | 131520 | 5.5 |
| A0 | 1.45 | 655827 | 2052441 | 85.7 |
| Total Area: | | 2395573 | | |

| | |
|----------------|-----|
| Concentration: | % |
| A1c | 6.7 |