

Patient report

Bio-Rad DATE: 01/10/2019
D-10 TIME: 12:36 PM
S/N: #DJ4I016123 Software version: 4.20-2
Sample ID: 10426882
Injection date 01/10/2019 12:27 PM
Injection #: 12 Method: HbA1c
Rack #: --- Rack position: 2

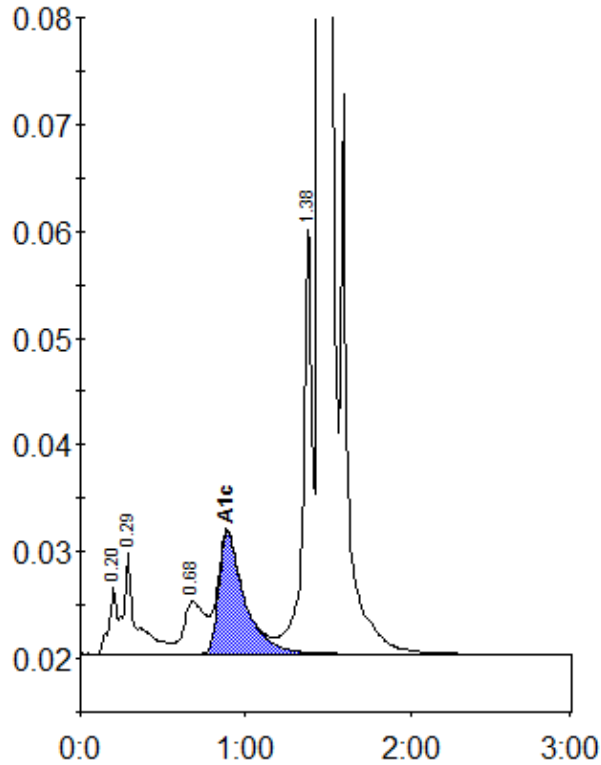

Peak table - ID: 10426882

Peak	R.time	Height	Area	Area %
A1a	0.20	6204	21600	0.8
A1b	0.29	9599	50005	1.9
LA1c/CHb-1	0.68	4891	44255	1.7
A1c	0.89	11372	123791	6.4
P3	1.38	40365	151448	5.8
A0	1.45	698673	2226449	85.1
Total Area:	2617549			

Concentration:	%
A1c	6.4