

| | | | | | |
|---------------------|--------------------------|--------------------|------------------------------|--------------------------|------------|
| Patient Name | Mr. LIYAKAT AHMAD | Client Name | New Unique Diagnostic Centre | Specimen Received | 08/01/2019 |
| Age/Sex | 22 Years/Male | | Jammu & Kashmir | Specimen Type | Tissue |
| Patient ID | 011901080117 | Client Code | MolQ1833P | Collection Date | 08/01/2019 |
| Specimen ID | MOLQ/B-43/19 | Ref. Doc | LIFE LINE LAB | Report Date | 10/01/2019 |

SURGICAL PATHOLOGY REPORT

GALL BLADDER.

DIAGNOSIS

CHOLECYSTITIS AND CHOLELITHIASIS.

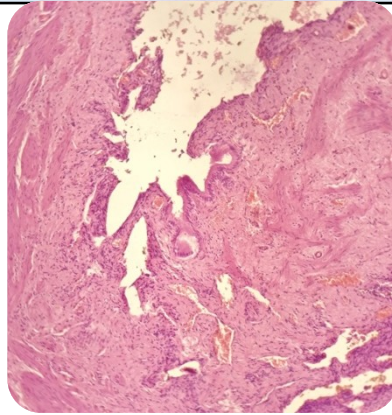

SPECIMEN

Gall Bladder.

GROSS

Received 5.2x1.2cm long gall bladder. Cut section shows stone.

Microscopy

- Section examined shows ulcerative mucosa and Rokitansky-Aschoff sinuses with fibrocollagenous tissue and inflammatory cells.

Note : All biopsy specimen will be stored for 15 (fifteen) days, block and slides for 5 (five) years only from the time of receipt at the laboratory. No request for any of the above will be entertained after the due date.

Reference

- Rosai and Ackerman's Surgical Pathology.
- Modern Surgical Pathology.

Gulshan Yadav, MD
Consultant Pathologist