

Patient Name	Mrs. KOMAL	Client Name	Accurate Path (C),	Specimen Received	08/01/2019
Age/Sex	18/F		Agra	Specimen Type	Tissue
Patient ID	011901080010	Client Code	MolQ1671CM	Collection Date	08/01/2019
Specimen ID	MOLQ/B-35/19	Ref. Doctor	DR JYOTI GUPTA (M.D.)	Report Date	10/01/2019

SURGICAL PATHOLOGY REPORT

Ovarian Cyst

DIAGNOSIS

HAEMORRHAGIC CYST

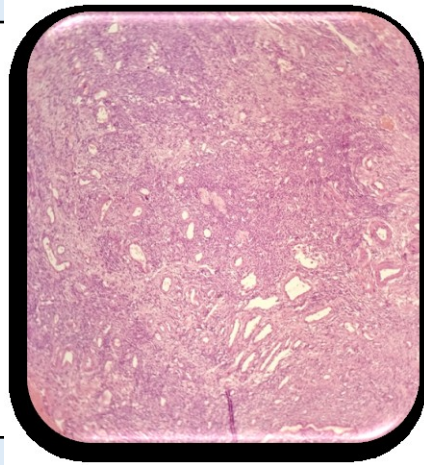

SPECIMEN

Ovarian Cyst

GROSS

Received 5x3.1 cm greyish white tissue piece already cut open.

Microscopy

1. Section examined shows ovarian tissue, stromal cells and large number of RBCs.
2. No malignant and no granuloma seen.

Note : All biopsy specimen will be stored for 15 (fifteen)days, block and slides for 5(five) years only from the time of receipt at the laboratory. No request ,for any of the above ,will be entertained after the due date.

Reference

- i) Rosai and Ackerman's Surgical Pathology.
- ii) Modern Surgical Pathology.

**Gulshan Yadav, MD
Consultant Pathologist**