

Patient Name	Mrs. RAFEE W.O ZAHOOR AH	Client Name	Patients Care Clinical Laboratory, Jammu & Kashmir	Specimen Received	07/01/2019
Age/Sex	30 Years/Female	Client Code	MolQ1839P	Specimen Type	Tissue
Patient ID	011901050256	Ref. Doc	SARA DGO / S Z CLI LAB	Collection Date	07/01/2019
Specimen ID	MOLQ/B-38/19			Report Date	10/01/2019

SURGICAL PATHOLOGY REPORT

Molar pregnancy

DIAGNOSIS

MOLAR PREGNANCY.

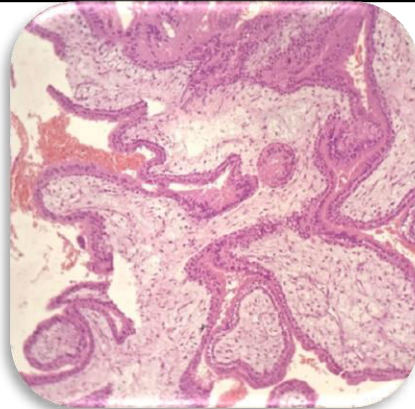

SPECIMEN

Molar pregnancy

GROSS

Received 5x3cm greyish white tissue piece with fluid filled small vesicles.

Microscopy

1. Section examined shows trophoblastic cells with hydrophobic changes, villi and RBCs.

Note : All biopsy specimen will be stored for 15 (fifteen) days, block and slides for 5 (five) years only from the time of receipt at the laboratory. No request ,for any of the above will be entertained after the due date.

Reference

- i) Rosai and Ackerman's Surgical Pathology.
- ii) Modern Surgical Pathology.

A handwritten signature in black ink, appearing to read 'Gulshan Yadav'.

**Gulshan Yadav, MD
Consultant Pathologist**