

<b>Patient Name</b>	<b>Mrs. SHASHI</b>	<b>Client Name</b>	Civil Hospital-P	<b>Specimen Received</b>	05/01/2019
<b>Age/Sex</b>	39/F		Gurgaon	<b>Specimen Type</b>	Tissue
<b>Patient ID</b>	011901050125	<b>Client Code</b>	MolQ1681P	<b>Collection Date</b>	05/01/2019
<b>Specimen ID</b>	MOLQ/B-28/19 (Container 2)	<b>Ref. Doctor</b>		<b>Report Date</b>	08/01/2019

## SURGICAL PATHOLOGY REPORT

Fractional Curettage  
Container 2: Cervical Curetting.

### DIAGNOSIS

## CHRONIC CERVICITIS

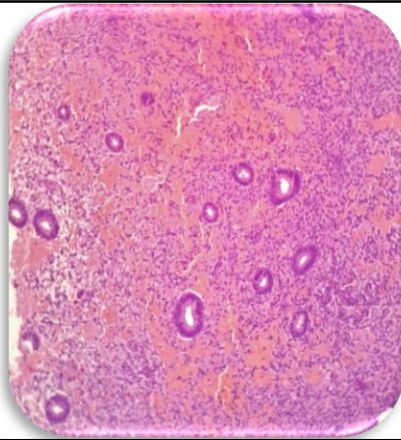

### SPECIMEN

Fractional Curettage  
Container 2: Cervical Curetting.

### GROSSING

Received multiple greyish white tissue piece.

### Microscopy

1. Section examined shows endocervical glands.
2. No ectocervix seen.
3. Section also shows inflammatory cells.
4. No malignant cells seen in sample received.

**Note :** All biopsy specimen will be stored for 15 (fifteen) days, block and slides for 5 (five) years only from the time of receipt at the laboratory. No request for any of the above will be entertained after the due date.

### Reference

- i) Rosai and Ackerman's Surgical Pathology.
- ii) Modern Surgical Pathology

**Gulshan Yadav, MD**  
Consultant Pathologist