

<b>Patient Name</b>	Mrs. URMILA DEVI	<b>Client Name</b>	Accurate Path (C), Agra	<b>Specimen Received</b>	04/01/2019
<b>Age/Sex</b>	30/F	<b>Client Code</b>	MolQ1671CM	<b>Specimen Type</b>	Tissue
<b>Patient ID</b>	011901040001	<b>Ref. Doctor</b>	DR JYOTI GUPTA JI	<b>Collection Date</b>	04/01/2019
<b>Specimen ID</b>	MOLQ/B-17/19			<b>Report Date</b>	08/01/2019

## SURGICAL PATHOLOGY REPORT

Uterus

### DIAGNOSIS

**CHRONIC CERVICITIS WITH RETAINED PRODUCT OF CONCEPTION**

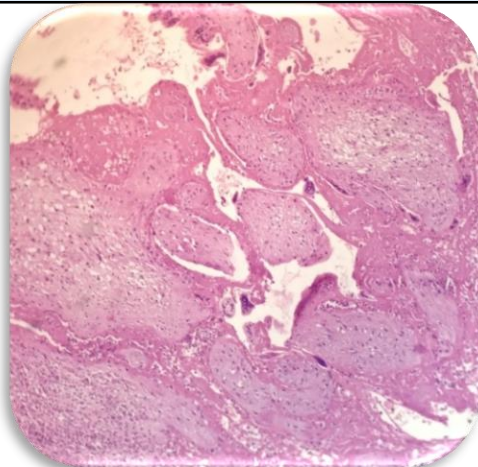

#### SPECIMEN

Uterus

#### GROSS

Received 12x5.5cm long uterus with cervix already cut open with unilateral ovary and tube. Endometrial cavity shows growth in fundus region of 3x1.2 cms.

#### Microscopy

Section examined shows

Endometrium with proliferative phase.

Myometrium with muscle bundles.

Endometrial growth shows trophoblastic cells and RBCs.

Ovary and tube unremarkable.

**Note :** All biopsy specimen will be stored for 15 (fifteen)days, block and slides for 5(five) years only from the time of receipt at the laboratory. No request ,for any of the above ,will be entertained after the due date.

#### Reference

- i) Rosai and Ackerman's Surgical Pathology.
- ii) Modern Surgical Pathology.

**Gulshan Yadav, MD**  
Consultant Pathologist