

Patient Name	Mrs. POONAM	Client Name	Civil Hospital-P	Specimen Received	04/01/2019
Age/Sex	40/F		Gurgaon	Specimen Type	Tissue
Patient ID	011901030182	Client Code	MolQ1681P	Collection Date	04/01/2019
Specimen ID	MOLQ/B-12/19	Ref. Doctor	DR SWATI SINGH	Report Date	08/01/2019

SURGICAL PATHOLOGY REPORT

Uterus

DIAGNOSIS

LEIOMYOMA

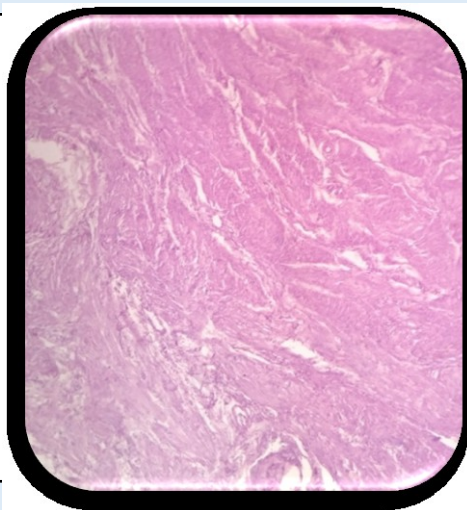

SPECIMEN

Uterus

GROSS

Received 10x5.3 cm long uterus with cervix with bilateral adnexa. Ovary size measuring 3x3, 2x2 cms. Cut section shows fibroid 3x3 cms.

Microscopy

Section examined shows

1. Endometrium with proliferative phase
2. Myometrium with superficial adenomyosis
3. Cervix with mononuclear inflammatory cells
4. Fibroid with interlacing muscle bundles
5. Ovary and tube unremarkable
6. Other ovary and tube unremarkable

Note : All biopsy specimen will be stored for 15 (fifteen)days, block and slides for 5(five) years only from the time of receipt at the laboratory. No request ,for any of the above ,will be entertained after the due date.

Reference

- i) Rosai and Ackerman's Surgical Pathology.
- ii) Modern Surgical Pathology.

Gulshan Yadav, MD
Consultant Pathologist