

Patient Name	Mrs. PRABHA DEVI	Client Name	Yadav Lab-B	Specimen Received	04/01/2019
Age/Sex	47 YRS/F	Client Code	MOLQ1095CM	Specimen Type	Tissue
Patient ID	011901040236	Ref. Doc	Dr. MANJU YADAV	Collection Date	04/01/2019
Specimen ID	MOLQ/B-24/19			Report Date	07/01/2019

SURGICAL PATHOLOGY REPORT

ENDOMETRIUM

PROLIFERATIVE PHASE

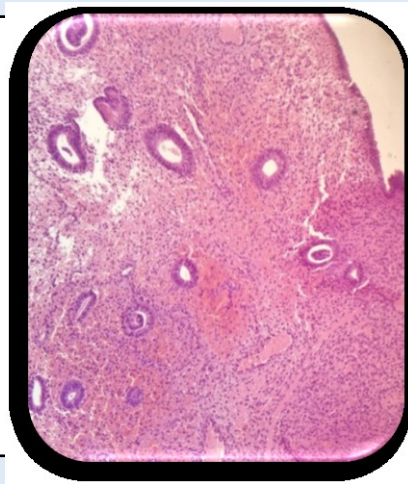

SPECIMEN

Endometrium

GROSS

Received multiple greyish white tissue piece.

Microscopy

1. Section examined shows small endometrial glands with columnar to cuboidal epithelium with round to oval nucleus.
2. Stroma shows mononuclear inflammatory cells.

Note : All biopsy specimen will be stored for 15 (fifteen) days, block and slides for 5 (five) years only from the time of receipt at the laboratory. No request for any of the above, will be entertained after the due date.

Reference

- i) Rosai and Ackerman's Surgical Pathology.
- ii) Modern Surgical Pathology.

Gulshan Yadav, MD
Consultant Pathologist