

<b>Patient Name</b>	Miss. BANTI	<b>Client Name</b>	Civil Hospital-P Gurgaon	<b>Specimen Received</b>	04/01/2019
<b>Age/Sex</b>	20 Years/Female	<b>Client Code</b>	MOLQ1681P	<b>Specimen Type</b>	Tissue
<b>Patient ID</b>	011901040198	<b>Ref. Doc</b>	DR. AMARDEEP SAHREN	<b>Collection Date</b>	04/01/2019
<b>Specimen ID</b>	MOLQ/B-22/19			<b>Report Date</b>	07/01/2019

## SURGICAL PATHOLOGY REPORT

Breast lump

### FIBROADENOMA

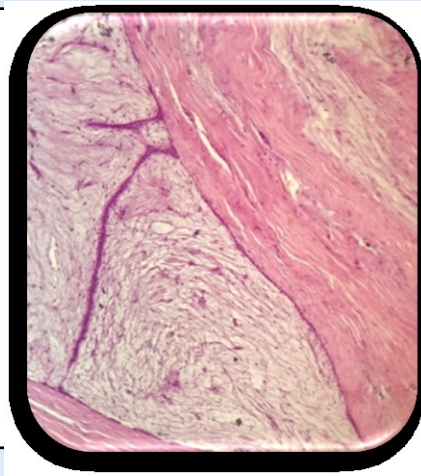

**SPECIMEN**  
Breast lump

**GROSS**  
Received 3x2.8cm greyish white tissue piece well encapsulated.

#### Microscopy

1. Section examined shows cystically dilated ducts with cuboidal epithelium with small round nucleus surrounded by fibro collagenous tissue.
2. No granuloma seen. No malignant cells seen.

**Note :** All biopsy specimen will be stored for 15 (fifteen) days, block and slides for 5 (five) years only from the time of receipt at the laboratory. No request for any of the above, will be entertained after the due date.

#### Reference

- i) Rosai and Ackerman's Surgical Pathology.
- ii) Modern Surgical Pathology.

**Gulshan Yadav, MD**  
Consultant Pathologist