

Patient Name	Mrs. RASMINA	Client Name	Nisha Diagnostic Centre	Specimen Received	04/01/2019
Age/Sex	35/F		Tauru	Specimen Type	Tissue
Patient ID	011901040192	Client Code	MolQ1588P	Collection Date	04/01/2019
Specimen ID	MOLQ/B-21/19	Ref. Doctor		Report Date	07/01/2019

SURGICAL PATHOLOGY REPORT

Uterus

DIAGNOSIS

CHRONIC CERVICITIS

Kindly correlate clinically

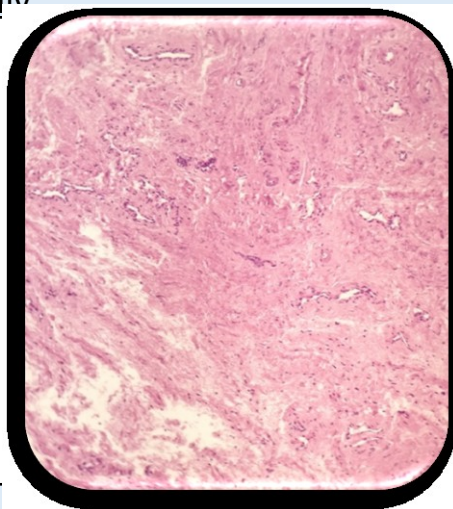

SPECIMEN

Uterus

GROSS

Received 2x3cm tissue piece. (whole specimen not received)

Microscopy

1. Section examined shows bit of cervical lining having round nucleus.
Deeper tissue shows mononuclear inflammatory cells
2. No malignant and no granuloma seen.

Note : All biopsy specimen will be stored for 15 (fifteen)days, block and slides for 5(five) years only from the time of receipt at the laboratory. No request ,for any of the above ,will be entertained after the due date.

Reference

- i) Rosai and Ackerman's Surgical Pathology.
- ii) Modern Surgical Pathology.

Gulshan Yadav, MD
Consultant Pathologist