

<b>Patient Name</b>	<b>Mrs. KUSUM</b>	<b>Client Name</b>	Lifeaid Wellness Centre	<b>Specimen Received</b>	04/01/2019
<b>Age/Sex</b>	38/F		Gurgaon	<b>Specimen Type</b>	Tissue
<b>Patient ID</b>	011901040126	<b>Client Code</b>	MolQ1476CM	<b>Collection Date</b>	04/01/2019
<b>Specimen ID</b>	MOLQ/B-18/19	<b>Ref. Doctor</b>	DR JYOTI GUPTA JI	<b>Report Date</b>	07/01/2019

## SURGICAL PATHOLOGY REPORT

Uterus

### DIAGNOSIS

**CHRONIC CERVICITIS**

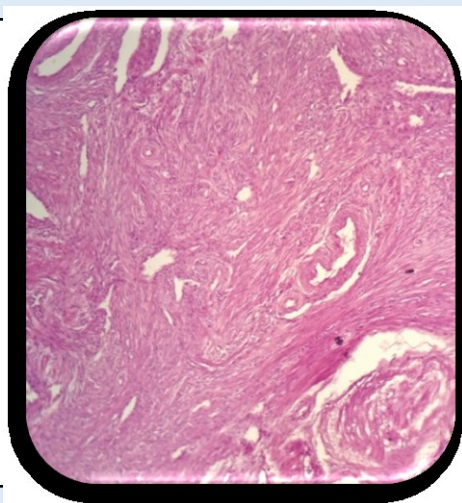

#### SPECIMEN

Uterus

#### GROSS

Received 11x5cm uterus with cervix.

#### Microscopy

Section examined shows

- Endometrium with proliferative phase.
- Myometrium with superficial adenomyosis.
- Cervix with mono nuclear inflammatory cells.

**Note :** All biopsy specimen will be stored for 15 (fifteen)days, block and slides for 5(five) years only from the time of receipt at the laboratory. No request ,for any of the above ,will be entertained after the due date.

#### Reference

- i) Rosai and Ackerman's Surgical Pathology.
- ii) Modern Surgical Pathology.

**Gulshan Yadav, MD**  
Consultant Pathologist