

Patient Name	Mrs. URMILA DEVI	Client Name	Accurate Path (C), Agra	Specimen Received	04/01/2019
Age/Sex	30/F	Client Code	MolQ1671CM	Specimen Type	Tissue
Patient ID	011901040001	Ref. Doctor	DR JYOTI GUPTA JI	Collection Date	04/01/2019
Specimen ID	MOLQ/B-17/19			Report Date	07/01/2019

SURGICAL PATHOLOGY REPORT

Uterus

DIAGNOSIS

RETAINED PRODUCT OF CONCEPTION WITH CHRONIC CERVICITIS

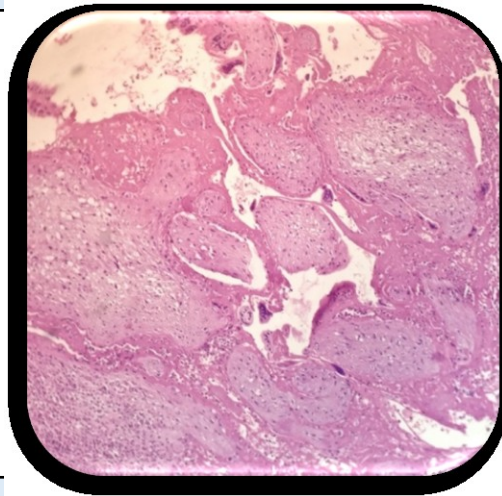

SPECIMEN

Uterus

GROSS

Received 12x5.5cm long uterus with cervix already cut open with unilateral ovary and tube.

Microscopy

Section examined shows

- Endometrium with proliferative phase.
- Myometrium with muscle bundles.
- Endometrial mass with trophoblastic cells and RBCs.
- Ovary and tube unremarkable.

Note : All biopsy specimen will be stored for 15 (fifteen) days, block and slides for 5 (five) years only from the time of receipt at the laboratory. No request, for any of the above, will be entertained after the due date.

Reference

- i) Rosai and Ackerman's Surgical Pathology.
- ii) Modern Surgical Pathology.

Gulshan Yadav, MD
Consultant Pathologist