

Patient Name	Mrs. RACHNA	Client Name	Yadav Lab-B,	Specimen Received	03/01/2019
Age/Sex	31/F		Bhiwadi	Specimen Type	Tissue
Patient ID	011901030244	Client Code	MOLQ1095CM	Collection Date	03/01/2019
Specimen ID	MOLQ/B-14/19	Ref. Doctor	Dr. MANJU YADAV	Report Date	07/01/2019

SURGICAL PATHOLOGY REPORT

BILATERAL TUBES

DIAGNOSIS

BILATERAL TUBES CONFIRMED AND UNREMARKABLE

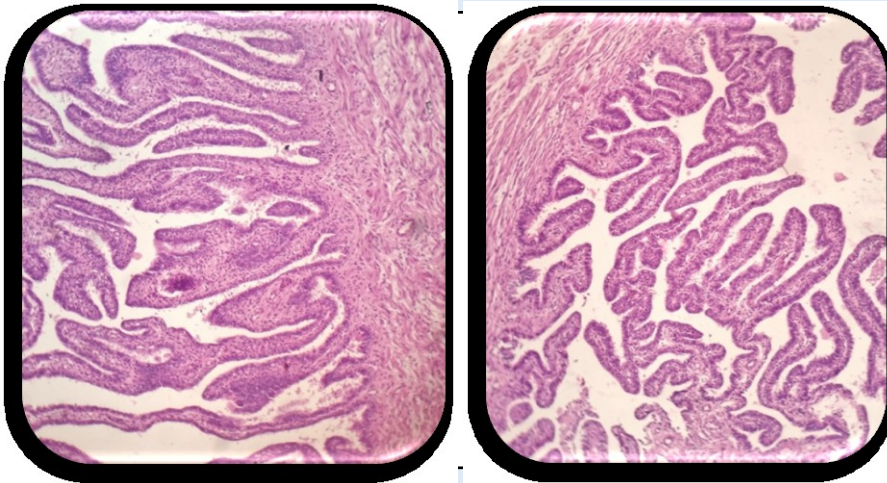

SPECIMEN

Bilateral tubes

GROSS

Received autolyzed 1x0.5,1x0.5cm greyish white tissue piece in single contenour.

Microscopy

Bilateral tubes confirmed and unremarkable.

Note : All biopsy specimen will be stored for 15 (fifteen)days, block and slides for 5(five) years only from the time of receipt at the laboratory. No request ,for any of the above, will be entertained after the due date.

Reference

- i) Rosai and Ackerman's Surgical Pathology.
- ii) Modern Surgical Pathology.

Gulshan Yadav, MD
Consultant Pathologist