

Patient Name	Mrs. MAYA DEVI	Client Name	Lalita Memorial Hospital Pvt. Ltd. (Rewari)	Specimen Received	03/01/2019
Age/Sex	42/F	Client Code	MolQ1652P	Specimen Type	Tissue
Patient ID	011901030241	Ref. Doctor		Collection Date	03/01/2019
Specimen ID	MOLQ/B-13/19			Report Date	07/01/2019

SURGICAL PATHOLOGY REPORT

Uterus

DIAGNOSIS

CHRONIC CERVICITIS

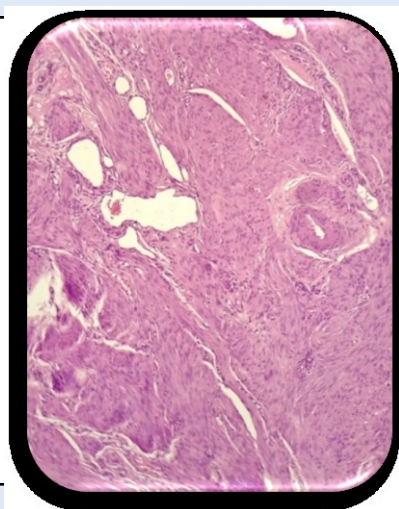

SPECIMEN

Uterus

GROSS

Received 10.5x4.2cm long uterus with cervix with bilateral adnexa.

Microscopy

Section examined shows

1. Endometrium with proliferative phase.
2. Myometrium with muscle bundles.
3. Cervix with mono nuclear inflammatory cells.
4. Ovary and tube unremarkable.
5. Other ovary simple cyst and tube unremarkable.

Note : All biopsy specimen will be stored for 15 (fifteen)days, block and slides for 5(five) years only from the time of receipt at the laboratory. No request ,for any of the above ,will be entertained after the due date.

Reference

- i) Rosai and Ackerman's Surgical Pathology.
- ii) Modern Surgical Pathology.

Gulshan Yadav, MD
Consultant Pathologist