

Patient Name	Mr. Satyveer-22803	Client Name	Pushpanjali Hospital,	Specimen Received	03/01/2019
Age/Sex	60/M		Rewari	Specimen Type	Tissue
Patient ID	011901030221	Client Code	MolQ1789CM	Collection Date	03/01/2019
Specimen ID	MOLQ/B-16/19	Ref. Doctor	DR KAMAL	Report Date	05/01/2019

SURGICAL PATHOLOGY REPORT

Bladder Tumor / Growth

DIAGNOSIS

HIGH GRADE UROTHELIAL CARCINOMA

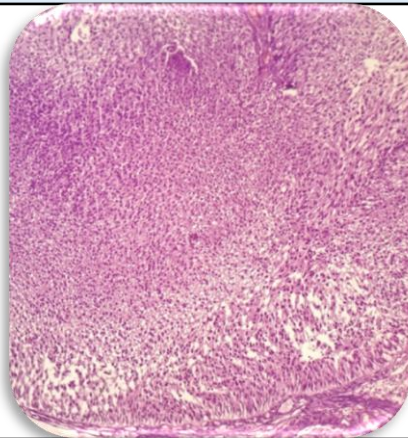

SPECIMEN

Bladder Tumor / Growth

Microscopy

Histologic Type:

Tumor Configuration:

GROSS

Received multiple greyish white tissue piece measuring 5x5 cm in aggregate.

Urothelial (Transitional Cell) Carcinoma.

High Grade.

Solid / Nodule.

Adequacy of Material for Determining Muscularis Propria Invasion.

Muscularis Propria Invasion (Detrusor Muscle): Not Invaded.

Lymph vascular Invasion: Not invaded.

Microscopic extent of tumor:

Tumor invades subepithelial connective tissue (lamina propria).

Muscularis propria is not invaded.

Note : All biopsy specimen will be stored for 15 (fifteen) days, block and slides for 5 (five) years only from the time of receipt at the laboratory. No request for any of the above will be entertained after the due date.

Reference

- i) Rosai and Ackerman's Surgical Pathology.
- ii) Modern Surgical Pathology.

Gulshan Yadav, MD
Consultant Pathologist