

Booking Date 03/01/2019

Patient ID 011901030005

Printed on 05/01/2019

Name Mrs Shruti Singhal

Age 37 years

Sex F

Ref By Dr. Pankaj Scanning  
and Pathology  
Research Center (P)  
Ltd, Agra.

### PROTEIN ELECTROPHORESIS

SEROPROTEIN

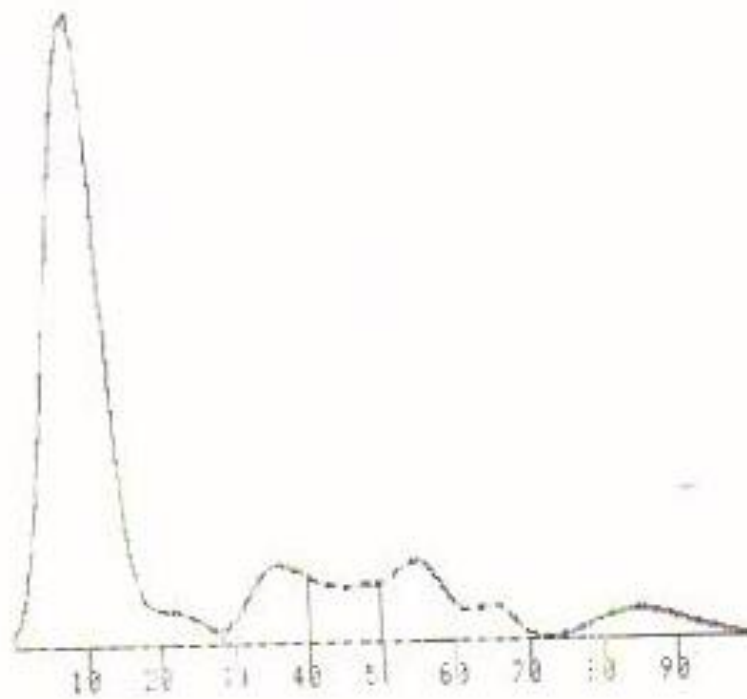

TOT. PROTEIN: 7.1

A/G = 2.5

FRACTION	%	GM/DL	% NORM.
ALBUMIN	71.3	5.1	80 - 85
ALPHA1	2.5	0.2	0 - 5
ALPHA2	6.2	0.4	0 - 12
BETA	13.4	0.9	0 - 18
GAMMA	4.4	0.3	0 - 15