

Patient Name	Mrs VEENA DEVI	Client Name	Accurate Path (C),	Specimen Received	03/01/2019
Age/Sex	30/F		Agra	Specimen Type	Tissue
Patient ID	011901030003	Client Code	MolQ1671CM	Collection Date	03/01/2019
Specimen ID	MOLQ/B-09/19	Ref. Doctor	DR H V GUPTA	Report Date	05/01/2019

SURGICAL PATHOLOGY REPORT

GALL BLADDER.

DIAGNOSIS

CHOLECYSTITIS AND CHOLELITHIASIS.

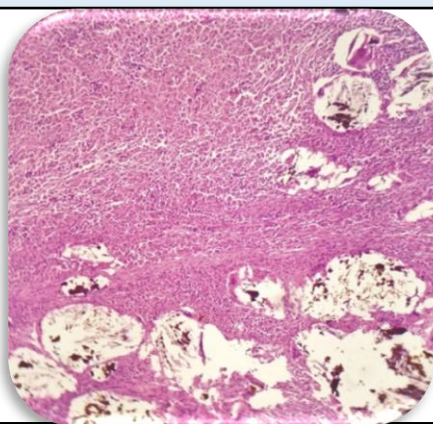

SPECIMEN

Gall Bladder.

GROSS

Received 4.8x2.9cm long gall bladder already cut open with stone.

Microscopy

1. Section examined shows ulcerative mucosa and Rokitansky-Aschoff sinuses with fibrocollagenous tissue and inflammatory cells.

Note : All biopsy specimen will be stored for 15 (fifteen) days, block and slides for 5 (five) years only from the time of receipt at the laboratory. No request, for any of the above, will be entertained after the due date.

Reference

- i) Rosai and Ackerman's Surgical Pathology.
- ii) Modern Surgical Pathology.

A handwritten signature in black ink, appearing to read 'Gulshan', written over a light blue rectangular background.

**Gulshan Yadav, MD
Consultant Pathologist**