

Patient Name	Mrs. DURGA	Client Name	Kamal Hospital and Maternity Centre	Specimen Received	02/01/2019
Age/Sex	46 Years/Female	Client Code	MolQ1329CM	Specimen Type	Tissue
Patient ID	011901020025	Ref. Doctor		Collection Date	02/01/2019
Specimen ID	MOLQ/B-08/19			Report Date	05/01/2019

SURGICAL PATHOLOGY REPORT

UTERUS

DIAGNOSIS

Endometrial polyp.

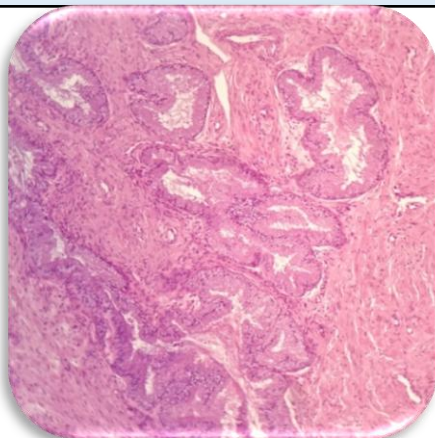

SPECIMEN

Uterus

GROSS

Received 11x4.8cm uterus with cervix with bilateral ovaries and tube. Ovary size 4.2x3.1x3x3.1cm. Cut section shows 3x1.1cm polyp.

Microscopy

Section examined shows

Endometrium with proliferative phase.

Myometrium with muscle bundles.

Cervix with mono nuclear inflammatory cells.

Polyp shows endometrial polyp.

Ovary with simple ovarian cyst and tube unremarkable.

Other ovary and tube unremarkable.

Note : All biopsy specimen will be stored for 15 (fifteen)days, block and slides for 5(five) years only from the time of receipt at the laboratory. No request ,for any of the above ,will be entertained after the due date

Reference

- i) Rosai and Ackerman's Surgical Pathology.
- ii) Modern Surgical Pathology.

Gulshan Yadav, MD
Consultant Pathologist