

<b>Patient Name</b>	<b>Baby. URFEE JANA</b>	<b>Client Name</b>	Patients Care Clinical	<b>Specimen Received</b>	03/01/2019
<b>Age/Sex</b>	12/F		Laboratory, Jammu & Kashmir	<b>Specimen Type</b>	Tissue
<b>Patient ID</b>	011901010044	<b>Client Code</b>	MolQ1839P	<b>Collection Date</b>	03/01/2019
<b>Specimen ID</b>	MOLQ/B-01/19	<b>Ref. Doctor</b>		<b>Report Date</b>	05/01/2019

## SURGICAL PATHOLOGY REPORT

### Sebaceous Cyst (Right Breast)

#### DIAGNOSIS

#### CHRONIC INFLAMMATION

**Advised: Kindly, co-relate with clinical and radiographic details.**

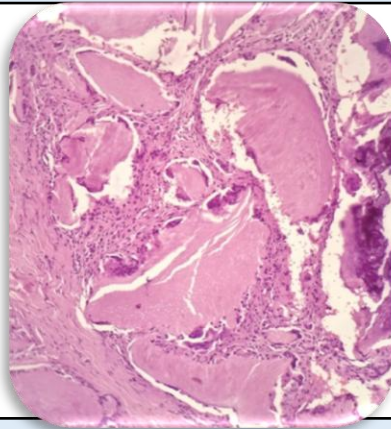

#### SPECIMEN

Sebaceous Cyst (Right Breast)

#### GROSS

Received multiple greyish white tissue piece.

#### Microscopy

1. Section examined shows mature adipose cells and calcified tissue surrounded by mononuclear inflammatory cells, multinucleated giant cells.
2. No malignant cells and no granuloma seen.

**Note :** All biopsy specimen will be stored for 15 (fifteen)days, block and slides for 5(five) years only from the time of receipt at the laboratory. No request ,for any of the above ,will be entertained after the due date.

#### Reference

- i) Rosai and Ackerman's Surgical Pathology.
- ii) Modern Surgical Pathology.

**Gulshan Yadav, MD**  
Consultant Pathologist