

Patient Name	Mrs. NISHU	Client Name	Life Care Path Lab,	Specimen Received	01/01/2019
Age/Sex	30 Years/Female		Tauru	Specimen Type	Tissue
Patient ID	011901010119	Client Code	MolQ1518P	Collection Date	01/01/2019
Specimen ID	MOLQ/B-06/19	Ref. Doctor		Report Date	04/01/2019

SURGICAL PATHOLOGY REPORT

GALL BLADDER.

DIAGNOSIS

CHOLECYSTITIS AND CHOLELITHIASIS.

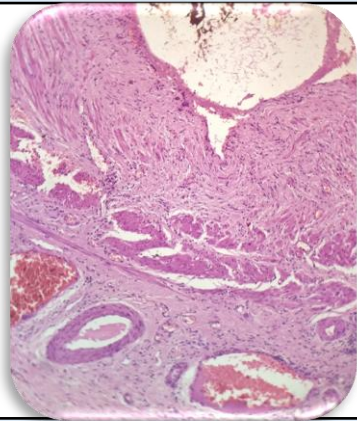

SPECIMEN

Gall Bladder.

GROSS

Received 6x2.3 cm long gall bladder. Cut section shows stones.

Microscopy

1. Section examined shows ulcerative mucosa and rokitansky aschoff sinus with fibrocollagenous tissue and inflammatory cells .

Note : All biopsy specimen will be stored for 15 (fifteen)days, block and slides for 5(five) years only from the time of receipt at the laboratory. No request ,for any of the above ,will be entertained after the due date.

Reference

- i) Rosai and Ackerman's Surgical Pathology.
- ii) Modern Surgical Pathology.

Gulshan Yadav, MD
Consultant Pathologist