

Patient Name	Miss. PATASI DAS	Client Name	Civil Hospital-P Gurgaon	Specimen Received	01/01/2019
Age/Sex	18 Years/Female	Client Code	MolQ1681P	Specimen Type	Tissue
Patient ID	011901010106	Ref. Doctor	DR SAURABH DESWAL	Collection Date	01/01/2019
Specimen ID	MOLQ/B-05/19			Report Date	04/01/2019

SURGICAL PATHOLOGY REPORT

Sebaceous cyst

DIAGNOSIS

BENIGN ADENEXAL TUMOR

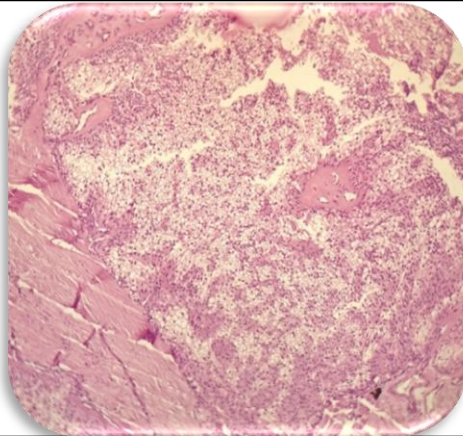

SPECIMEN

Sebaceous cyst

GROSS

Received 5x3cm greyish white tissue piece with skin attached. Cut section shows cheeses

Microscopy

- Section examined shows Squamous lining epithelial deeper tissue shows large number of glands (sebaceous glands) with small round nucleus and clean cytoplasm surrounded by fibro collagenous tissue.

Note : All biopsy specimen will be stored for 15 (fifteen)days, block and slides for 5(five) years only from the time of receipt at the laboratory. No request ,for any of the above ,will be entertained after the due date.

Reference

- Rosai and Ackerman's Surgical Pathology.
- Modern Surgical Pathology.

Gulshan Yadav, MD
Consultant Pathologist