

Patient Name	Mr. HARSH YADAV-22634	Client Name	Pushpanjali Hospital	Specimen Received	31/12/2018
Age/Sex	16 Years/Male		(Rewari)	Specimen Type	Tissue
Patient ID	011812310151	Client Code	MolQ1789CM	Collection Date	31/12/2018
Specimen ID	MOLQ/B-1531/18	Ref. Doctor	DR KULDEEP	Report Date	04/01/2019

SURGICAL PATHOLOGY REPORT

Torsion Testes (Right)

DIAGNOSIS

TORSION TESTES

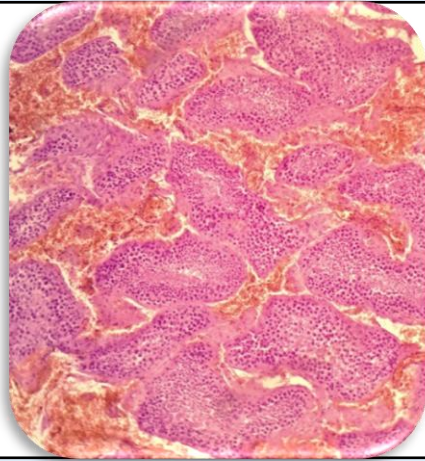

SPECIMEN

Torsion Testes (Right)

GROSS

Received 5x3 cm greyish white tissue piece with epididymis.

Microscopy

1. Section examined shows seminiferous tubules with immature and mature spermatogenic cells surrounded by supporting cells and large number of RBCs.
2. Epididymis within normal limits with large number of blood vessels and RBCs.

Reference

- i) Rosai and Ackerman's Surgical Pathology.
- ii) Modern Surgical Pathology.

Note : All biopsy specimen will be stored for 15 (fifteen) days, block and slides for 5 (five) years only from the time of receipt at the laboratory. No request for any of the above will be entertained after the due date.

Report generated at MolQ Laboratory, Gurgaon