

Patient Name	Mrs. MS RUKHSANA	Client Name	Danish Lab, Jammu & Kashmir	Specimen Received	29/12/2018
Age/Sex	25 Years/Female			Specimen Type	Tissue
Patient ID	011812270081	Client Code	MolQ1850P	Collection Date	29/12/2018
Specimen ID	MOLQ/B-1506/18	Ref. Doctor		Report Date	04/01/2019

SURGICAL PATHOLOGY REPORT

Neck Swelling

DIAGNOSIS

BENIGN MESENCHYMAL LESION

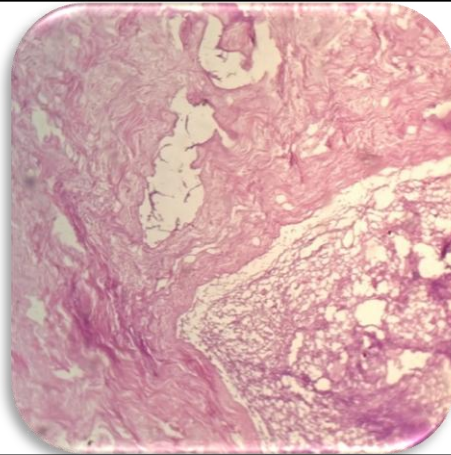

SPECIMEN

Neck Swelling

GROSS

Received 2x2 cm greyish white tissue piece.

Microscopy

- Section examined shows fibrocollagenous tissue, nerve bundles, inflammatory cells, mature adipose cells and blood vessels.

Note : All biopsy specimen will be stored for 15 (fifteen) days, block and slides for 5 (five) years only from the time of receipt at the laboratory. No request, for any of the above, will be entertained after the due date.

Reference

- Rosai and Ackerman's Surgical Pathology.
- Modern Surgical Pathology.

Gulshan Yadav, MD
Consultant Pathologist