

Patient Name	Mrs. SHAMEEMA/ H PORA	Client Name	Tantray Labs, Jammu & Kashmir	Specimen Received	30/12/2018
Age/Sex	45 Years/Female	Client Code	MolQ1849P	Specimen Type	Tissue
Patient ID	011812300162	Ref. Doc		Collection Date	30/12/2018
Specimen ID	MOLQ/B-1523/18			Report Date	03/01/2019

SURGICAL PATHOLOGY REPORT

GALL BLADDER.

DIAGNOSIS

CHOLECYSTITIS AND CHOLELITHIASIS.

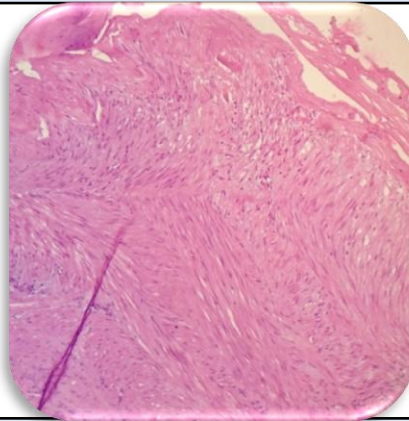

SPECIMEN

Gall Bladder.

GROSS

Received 8.1x3.2cm long gall bladder. Cut section shows stone.

Microscopy

1. Section examined shows ulcerative mucosa and rokitansky aschoff sinus with fibro collagenous tissue and inflammatory cells .

Note : All biopsy specimen will be stored for 15 (fifteen) days, block and slides for 5 (five) years only from the time of receipt at the laboratory. No request ,for any of the above will be entertained after the due date.

Reference

- i) Rosai and Ackerman's Surgical Pathology.
- ii) Modern Surgical Pathology.

**Gulshan Yadav, MD
Consultant Pathologist**