

Patient Name	NASEEMA-3	Client Name	New Unique Diagnostic Centre	Specimen Received	30/12/2018
Age/Sex	./F		Jammu & Kashmir	Specimen Type	Tissue
Patient ID	011812300047	Client Code		Collection Date	30/12/2018
Specimen ID	MOLQ/B-1522/18	Ref. Doc		Report Date	03/01/2019

SURGICAL PATHOLOGY REPORT

GALL BLADDER.

DIAGNOSIS

CHOLECYSTITIS AND CHOLELITHIASIS.

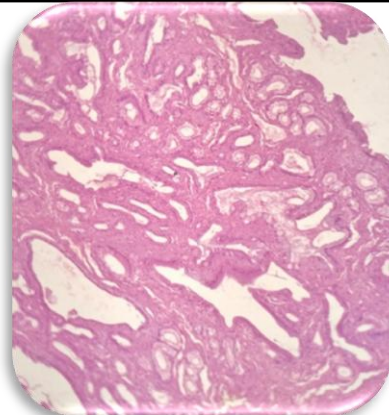

SPECIMEN

Gall Bladder.

GROSS

Received 6.3x2.9cm long gall bladder. Cut section shows stone.

Microscopy

1. Section examined shows ulcerative mucosa and Rokitansky-Aschoff sinuses with fibro collagenous tissue and inflammatory cells .

Note : All biopsy specimen will be stored for 15 (fifteen) days, block and slides for 5 (five) years only from the time of receipt at the laboratory. No request ,for any of the above will be entertained after the due date.

Reference

- i) Rosai and Ackerman's Surgical Pathology.
- ii) Modern Surgical Pathology.

A handwritten signature in black ink, appearing to read 'Gulshan', written over a light blue rectangular background.

**Gulshan Yadav, MD
Consultant Pathologist**