

Patient Name	HAIRE -1	Client Name	New Unique Diagnostic Centre	Specimen Received	30/12/2018
Age/Sex	./F		Jammu & Kashmir	Specimen Type	Tissue
Patient ID	011812300045	Client Code		Collection Date	30/12/2018
Specimen ID	MOLQ/B-1521/18	Ref. Doc		Report Date	03/01/2019

SURGICAL PATHOLOGY REPORT

GALL BLADDER.

DIAGNOSIS

CHOLECYSTITIS AND CHOLELITHIASIS.

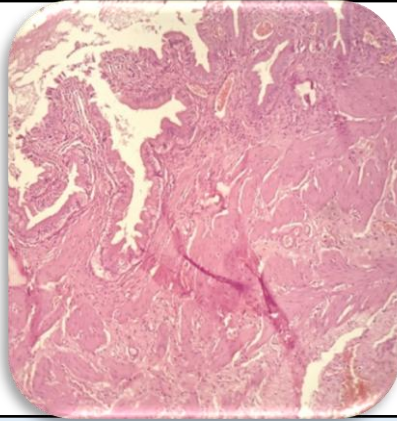

SPECIMEN

Gall Bladder.

GROSS

Received 6.1x2.8 cm long gall bladder already cut open.

Microscopy

- Section examined shows ulcerative mucosa and rokitansky aschoff sinus with fibro collagenous tissue and inflammatory cells .

Note : All biopsy specimen will be stored for 15 (fifteen) days, block and slides for 5 (five) years only from the time of receipt at the laboratory. No request ,for any of the above will be entertained after the due date.

Reference

- Rosai and Ackerman's Surgical Pathology.
- Modern Surgical Pathology.

**Gulshan Yadav, MD
Consultant Pathologist**