

Patient Name	Mr. RAJKUMAR	Client Name	Lifeaid Wellness Centre	Specimen Received	29/12/2018
Age/Sex	60/M		Gurgaon	Specimen Type	Tissue
Patient ID	011812290210	Client Code	MolQ1476CM	Collection Date	29/12/2018
Specimen ID	MOLQ/B-1516-18	Ref. Doctor		Report Date	03/01/2019

SURGICAL PATHOLOGY REPORT

Recurrent Squamous Cell Carcinoma (Left Thigh Lesion)

DIAGNOSIS

MODERATELY DIFFERENTIATED SQUAMOUS CELL CARCINOMA

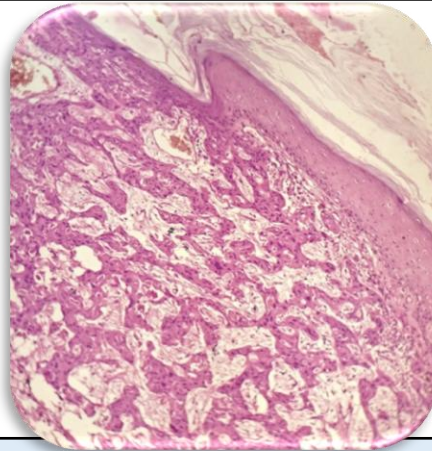

SPECIMEN

Recurrent Squamous Cell Carcinoma (Left Thigh Lesion)

Microscopy

- Section examined shows squamous lining epithelium with dysplastic features like altered N:C ratio, Pleomorphism, nuclear hyperchromatism, very few keratin pearl formation, dyskeratosis and few mitotic figures overlying the connective tissue stroma.
- There is break in the continuity of basement membrane and tumor epithelial cells invading the stroma in form of islands and cords.
- Stroma shows inflammatory cells and presence of necrosis.

Note : All biopsy specimen will be stored for 15 (fifteen) days, block and slides for 5 (five) years only from the time of receipt at the laboratory. No request for any of the above will be entertained after the due date.

Reference

- Rosai and Ackerman's Surgical Pathology.
- Modern Surgical Pathology

Gulshan Yadav, MD
Consultant Pathologist