

<b>Patient Name</b>	<b>Mr. ISHWAR SINGH-21362</b>	<b>Client Name</b>	Pushpanjali Hospital	<b>Specimen Received</b>	29/12/2018
<b>Age/Sex</b>	67 Years/Male		(Rewari)	<b>Specimen Type</b>	Tissue
<b>Patient ID</b>	011812290162	<b>Client Code</b>	MolQ1789CM	<b>Collection Date</b>	29/12/2018
<b>Specimen ID</b>	MOLQ/B-1515/18	<b>Ref. Doctor</b>		<b>Report Date</b>	03/01/2019

## SURGICAL PATHOLOGY REPORT

Prostatic chips (TURP)

### CHRONIC INFECTIVE LESION

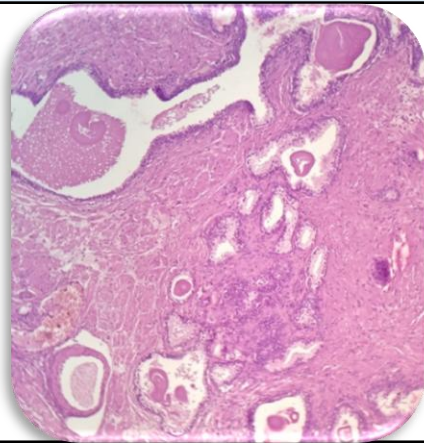

#### SPECIMEN

Prostatic chips (TURP)

#### GROSS

Received 3x3cm greyish white tissue piece in aggregate.

#### Microscopy

- Section examined shows prostatic glands with bilayered lining epithelial surrounded by fibro collagenous tissue.  
Section also shows inflammatory cells (polymorphs, plasmacytoid cells and macrophages).
- No malignant cells and no granuloma seen.

**Note :** All biopsy specimen will be stored for 15 (fifteen) days, block and slides for 5 (five) years only from the time of receipt at the laboratory. No request for any of the above, will be entertained after the due date.

#### Reference

- Rosai and Ackerman's Surgical Pathology.
- Modern Surgical Pathology.

**Gulshan Yadav, MD**  
Consultant Pathologist