

Patient Name	MS PARVEENA	Client Name	Danish Lab, Jammu & Kashmir	Specimen Received	28/12/2018
Age/Sex	25 YRS/F	Client Code		Specimen Type	Tissue
Patient ID	011812270082	Ref. Doc		Collection Date	28/12/2018
Specimen ID	MOLQ/B-1507/18			Report Date	03/01/2019

SURGICAL PATHOLOGY REPORT

Eye lid growth.

DIAGNOSIS

BENIGN MESENCHYMAL LESION (HAEMANGIOMA)

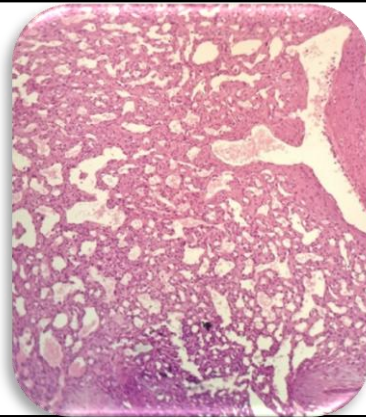

SPECIMEN

Eye lid growth.

GROSS

Received 1x1cm greyish white tissue piece.

Microscopy

1. Section examined shows large number of blood vessels surrounded by fibro collagenous tissue, inflammatory cells.
2. No malignant cells and no granuloma seen.

Note : All biopsy specimen will be stored for 15 (fifteen) days, block and slides for 5 (five) years only from the time of receipt at the laboratory. No request ,for any of the above will be entertained after the due date.

Reference

- i) Rosai and Ackerman's Surgical Pathology.
- ii) Modern Surgical Pathology.

**Gulshan Yadav, MD
Consultant Pathologist**