

Patient Name	PARVEEN VIJHARA	Client Name	New Unique Diagnostic Center,	Specimen Received	29/12/2018
Age/Sex	. YRS/M		Jammu & Kashmir	Specimen Type	Tissue
Patient ID	011812290017	Client Code		Collection Date	29/12/2018
Specimen ID	MOLQ/B-1504/18	Ref. Doctor		Report Date	01/01/2019

SURGICAL PATHOLOGY REPORT

Swelling back

DIAGNOSIS

CHRONIC INFECTIVE LESION.

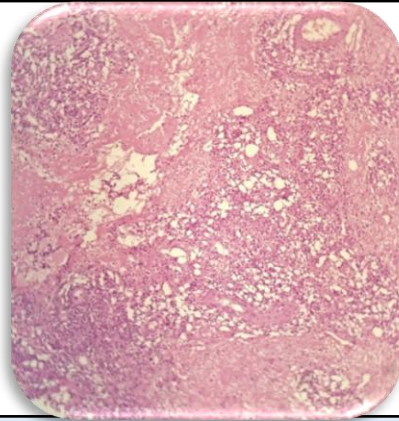

SPECIMEN

Swelling back

GROSS

Received 3x2.1cm tissue piece with skin .

Microscopy

- Section examined shows Squamous lining epithelial having round nucleus.
- Deeper tissue shows fibrocollagenous tissue, blood vessels glands with mono nuclear inflammatory cells, plasma cells with multinucleated giant cells.
- No malignant cells seen.

Note : All biopsy specimen will be stored for 15 (fifteen)days, block and slides for 5(five) years only from the time of receipt at the laboratory. No request ,for any of the above ,will be entertained after the due date.

Reference

- Rosai and Ackerman's Surgical Pathology.
- Modern Surgical Pathology.

Gulshan Yadav, MD
Consultant Pathologist