

Patient Name	Mrs. SANJIDA	Client Name	Life Care Path Lab, Tauru	Specimen Received	28/12/2018
Age/Sex	30/F	Client Code	MolQ1518P	Specimen Type	Tissue
Patient ID	011812280134	Ref. Doctor		Collection Date	28/12/2018
Specimen ID	MOLQ/B-1498/18			Report Date	01/01/2019

SURGICAL PATHOLOGY REPORT

Uterus

DIAGNOSIS

CHRONIC CERVICITIS

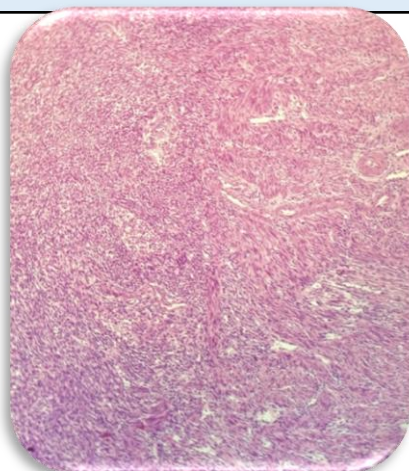

SPECIMEN

Uterus

GROSS

Received 9.2x3.8cm long uterus with cervix .

Microscopy

Section examined shows

1. Endometrium with proliferative phase.
2. Myometrium with muscle bundles.
3. Cervix with mononuclear inflammatory cells.

Note : All biopsy specimen will be stored for 15 (fifteen)days, block and slides for 5(five) years only from the time of receipt at the laboratory. No request ,for any of the above ,will be entertained after the due date.

Reference

- i) Rosai and Ackerman's Surgical Pathology.
- ii) Modern Surgical Pathology.

Gulshan Yadav, MD
Consultant Pathologist