

<b>Patient Name</b>	Mrs. RAJESH	<b>Client Name</b>	Kamal Hospital and	<b>Specimen Received</b>	28/12/2018
<b>Age/Sex</b>	45/F		Maternity Centre	<b>Specimen Type</b>	Tissue
<b>Patient ID</b>	011812280126	<b>Client Code</b>	MolQ1329CM	<b>Collection Date</b>	28/12/2018
<b>Specimen ID</b>	MOLQ/B-1500-18	<b>Ref. Doctor</b>		<b>Report Date</b>	01/01/2019

## SURGICAL PATHOLOGY REPORT

Ovary

### DIAGNOSIS

**SIMPLE OVARIAN CYST.**

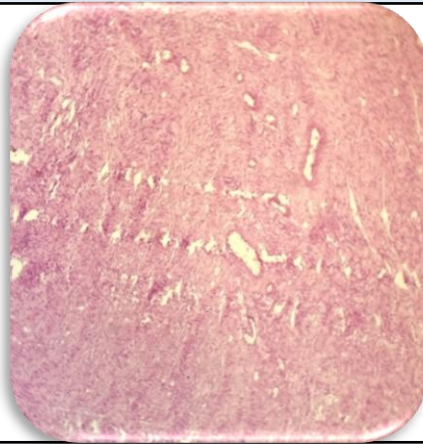

#### SPECIMEN

Ovary

#### GROSSING

Received 5x5.6cm cyst cut section shows clear fluid

#### Microscopy

- Section examined shows ovarian tissue with fibro collagenous cells with cuboidal lining epithelial tissue having small round nucleus.

**Note :** All biopsy specimen will be stored for 15 (fifteen) days, block and slides for 5 (five) years only from the time of receipt at the laboratory. No request for any of the above will be entertained after the due date.

#### Reference

- Rosai and Ackerman's Surgical Pathology.
- Modern Surgical Pathology

**Gulshan Yadav, MD**  
Consultant Pathologist