

<b>Patient Name</b>	Mrs. VANDANA	<b>Client Name</b>	RLC Path Lab, Samaspur	<b>Specimen Received</b>	28/12/2018
<b>Age/Sex</b>	29/F	<b>Client Code</b>	MolQ1514P	<b>Specimen Type</b>	Tissue
<b>Patient ID</b>	011812280121	<b>Ref. Doc</b>		<b>Collection Date</b>	28/12/2018
<b>Specimen ID</b>	MOLQ/B-1501/18			<b>Report Date</b>	01/01/2019

## SURGICAL PATHOLOGY REPORT

### GALL BLADDER.

#### DIAGNOSIS

**CHOLECYSTITIS AND CHOLELITHIASIS.**

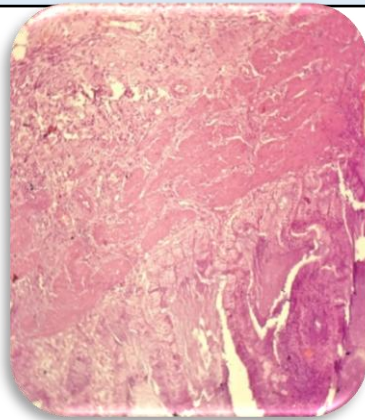

#### SPECIMEN

Gall Bladder.

#### GROSS

Received 6.2x3.8cm long gall bladder. Cut section shows stone.

#### Microscopy

1. Section examined shows ulcerative mucosa and rokitansky aschoff sinus with fibro collagenous tissue and inflammatory cells .

**Note :** All biopsy specimen will be stored for 15 (fifteen) days, block and slides for 5 (five) years only from the time of receipt at the laboratory. No request ,for any of the above will be entertained after the due date.

#### Reference

- i) Rosai and Ackerman's Surgical Pathology.
- ii) Modern Surgical Pathology.

A handwritten signature in black ink, appearing to read 'Gulshan', written over a light blue rectangular background.

**Gulshan Yadav, MD  
Consultant Pathologist**