

<b>Patient Name</b>	GH RASSOL	<b>Client Name</b>	Patients Care Clinical	<b>Specimen Received</b>	28/12/2018
<b>Age/Sex</b>	60 YRS/M		Laboratory, Jammu & Kashmir	<b>Specimen Type</b>	Tissue
<b>Patient ID</b>	011812280088	<b>Client Code</b>		<b>Collection Date</b>	28/12/2018
<b>Specimen ID</b>	MOLQ/B-1509/18	<b>Ref. Doctor</b>		<b>Report Date</b>	01/01/2019

## SURGICAL PATHOLOGY REPORT

### GALL BLADDER.

#### DIAGNOSIS

**CHOLECYSTITIS AND CHOLELITHIASIS.**

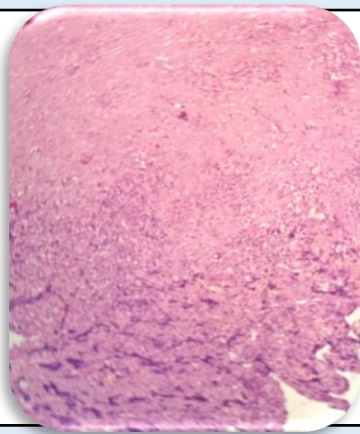

#### SPECIMEN

Gall Bladder.

#### GROSS

Received 3.5x3.0 cm long gall bladder already cut open with stones.

#### Microscopy

- Section examined shows ulcerative mucosa and Rokitansky-Aschoff sinuses with fibrocollagenous tissue and inflammatory cells.

**Note :** All biopsy specimen will be stored for 15 (fifteen) days, block and slides for 5 (five) years only from the time of receipt at the laboratory. No request, for any of the above, will be entertained after the due date.

#### Reference

- Rosai and Ackerman's Surgical Pathology.
- Modern Surgical Pathology.

**Gulshan Yadav, MD  
Consultant Pathologist**