

Patient Name	Mrs. BAKHTI BEGUM	Client Name	Danish Lab, Jammu & Kashmir	Specimen Received	28/12/2018
Age/Sex	55/F	Client Code	MolQ1850P	Specimen Type	Tissue
Patient ID	011812270083	Ref. Doc	DR AMANDEEP SAHARAN	Collection Date	28/12/2018
Specimen ID	MOLQ/B-1508/18			Report Date	01/01/2019

SURGICAL PATHOLOGY REPORT

GALL BLADDER.

DIAGNOSIS

CHOLECYSTITIS AND CHOLELITHIASIS.

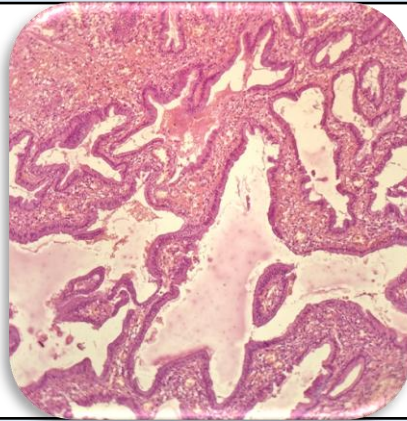

SPECIMEN

Gall Bladder.

GROSS

Received 7.1x4.2cm long gall bladder. Cut section shows tiny stones.

Microscopy

1. Section examined shows ulcerative mucosa and Rokitansky-Aschoff sinuses with fibro collagenous tissue and inflammatory cells .

Note : All biopsy specimen will be stored for 15 (fifteen) days, block and slides for 5 (five) years only from the time of receipt at the laboratory. No request ,for any of the above will be entertained after the due date.

Reference

- i) Rosai and Ackerman's Surgical Pathology.
- ii) Modern Surgical Pathology.

**Gulshan Yadav, MD
Consultant Pathologist**