

<b>Patient Name</b>	Mrs AASIFA JAN-7152	<b>Client Name</b>	Patients Care Clinical	<b>Specimen Received</b>	27/12/2018
<b>Age/Sex</b>	32/F		Laboratory,	<b>Specimen Type</b>	Tissue
<b>Patient ID</b>	011812270078		Jammu & Kashmir3	<b>Collection Date</b>	27/12/2018
<b>Specimen ID</b>	MOLQ/B-1493-18	<b>Client Code</b>		<b>Report Date</b>	31/12/2018
		<b>Ref. Doctor</b>			

## SURGICAL PATHOLOGY REPORT

Lipoma right breast

### DIAGNOSIS

**LIPOMA**

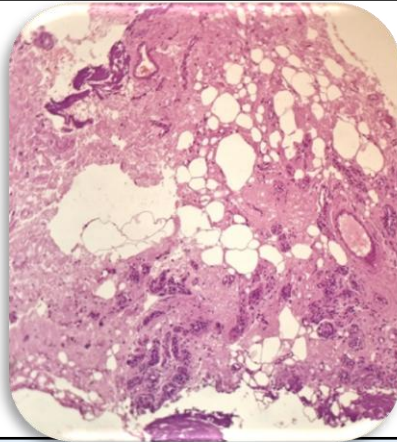

#### SPECIMEN

Lipoma right breast

#### GROSSING

Received multiple greyish white tissue piece.

#### Microscopy

- Section examined shows mature adipose cells with ducts, fibro collagenous tissue and blood vessels.

**Note :** All biopsy specimen will be stored for 15 (fifteen) days, block and slides for 5 (five) years only from the time of receipt at the laboratory. No request for any of the above will be entertained after the due date.

#### Reference

- Rosai and Ackerman's Surgical Pathology.
- Modern Surgical Pathology

**Gulshan Yadav, MD**  
Consultant Pathologist