

<b>Patient Name</b>	Mrs. NUSRAT	<b>Client Name</b>	City Diagnostics Center,	<b>Specimen Received</b>	26/12/2018
<b>Age/Sex</b>	24/F		Mewat Tauru	<b>Specimen Type</b>	Tissue
<b>Patient ID</b>	011812260149	<b>Client Code</b>	MolQ1590P	<b>Collection Date</b>	26/12/2018
<b>Specimen ID</b>	MOLQ/B-1489-18	<b>Ref. Doctor</b>		<b>Report Date</b>	31/12/2018

**SURGICAL PATHOLOGY REPORT**  
**ECTOPIC PREGNANCY**

**DIAGNOSIS**

**ECTOPIC PREGNANCY.**

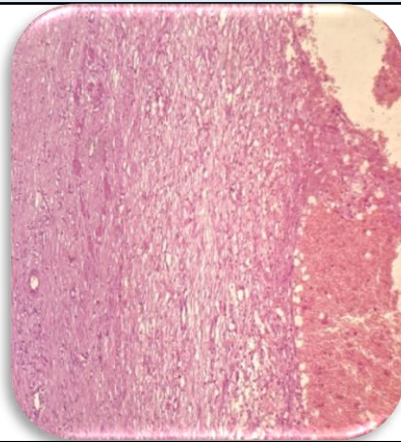

**SPECIMEN**

Ectopic Pregnancy

**GROSSING**

Received 5x3cm tissue piece. Cut section shows blood clot.

**Microscopy**

1. Section examined shows tubal lining epithelium with RBCs.
2. Section also shows blood clot with trophoblastic cells.

**Note :** All biopsy specimen will be stored for 15 (fifteen) days, block and slides for 5 (five) years only from the time of receipt at the laboratory. No request for any of the above will be entertained after the due date.

**Reference**

- i) Rosai and Ackerman's Surgical Pathology.
- ii) Modern Surgical Pathology

**Gulshan Yadav, MD**  
**Consultant Pathologist**