

Patient Name	Mrs. OMWATI	Client Name	Shree Bala Ji Path Lab,	Specimen Received	27/12/2018
Age/Sex	70/F		Helimandi	Specimen Type	Tissue
Patient ID	011812260116	Client Code	MOLQ1079P	Collection Date	27/12/2018
Specimen ID	MOLQ/B-1491-18	Ref. Doctor	DR ASHOK YADAV	Report Date	31/12/2018

SURGICAL PATHOLOGY REPORT

Right chest wall

DIAGNOSIS

INFECTED KERATIGENOUS CYST

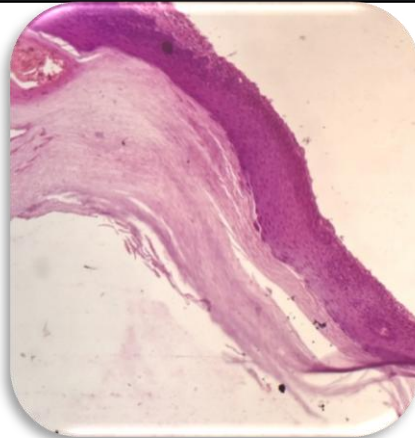

SPECIMEN

Right chest wall

GROSSING

Received multiple greyish white tissue piece.

Microscopy

1. Section examined shows squamous lining epithelium with hyperkeratosis, keratin flakes and inflammatory cells.
2. No malignant cells and no granuloma seen.

Note : All biopsy specimen will be stored for 15 (fifteen) days, block and slides for 5 (five) years only from the time of receipt at the laboratory. No request for any of the above will be entertained after the due date.

Reference

- i) Rosai and Ackerman's Surgical Pathology.
- ii) Modern Surgical Pathology

Gulshan Yadav, MD
Consultant Pathologist