

Patient Name	Baby. KAJAL	Client Name	Civil Hospital-P, Gurgaon	Specimen Received	26/12/2018
Age/Sex	14/F	Client Code	MolQ1681P	Specimen Type	Tissue
Patient ID	011812260027	Ref. Doctor	DR SAURABH DESWAL	Collection Date	26/12/2018
Specimen ID	MOLQ/B-1486-18			Report Date	02/12/2018

SURGICAL PATHOLOGY REPORT

Left side breast

DIAGNOSIS

BENIGN BREAST LESION.

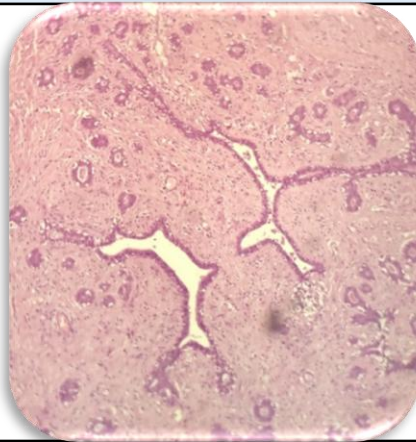

SPECIMEN

Left side breast.

GROSS

Received 9x5cm greyish white tissue piece.

Microscopy

- Section examined shows large number of ducts lined by cuboidal to columnar lining epithelium with small round to oval nucleus surrounded by fibro collagenous and inflammatory cells.

Note : All biopsy specimen will be stored for 15 (fifteen)days, block and slides for 5(five) years only from the time of receipt at the laboratory. No request ,for any of the above ,will be entertained after the due date.

Reference

- Rosai and Ackerman's Surgical Pathology.
- Modern Surgical Pathology.

Gulshan Yadav, MD
Consultant Pathologist