

<b>Patient Name</b>	Mrs. ASHA	<b>Client Name</b>	Civil Hospital-P Gurgaon	<b>Specimen Received</b>	26/12/2018
<b>Age/Sex</b>	40/F	<b>Client Code</b>	MolQ1681P	<b>Specimen Type</b>	Tissue
<b>Patient ID</b>	011812260024	<b>Ref. Doctor</b>		<b>Collection Date</b>	26/12/2018
<b>Specimen ID</b>	MOLQ/B-1485/18			<b>Report Date</b>	31/12/2018

## SURGICAL PATHOLOGY REPORT

Uterus

### DIAGNOSIS

**LEIOMYOMA**

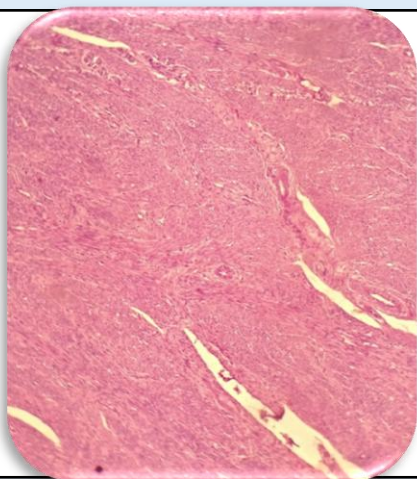

#### SPECIMEN

Uterus

#### GROSS

Received 9x3cm uterus with cervix. Cut section shows 2x3cm fibroid.

#### Microscopy

Section examined shows

1. Endometrium with proliferative phase.
2. Myometrium with muscle bundles.
3. Cervix with mononuclear inflammatory cells.
4. Fibroid with interlacing muscle bundle.

**Note :** All biopsy specimen will be stored for 15 (fifteen) days, block and slides for 5 (five) years only from the time of receipt at the laboratory. No request ,for any of the above ,will be entertained after the due date.

#### Reference

- i) Rosai and Ackerman's Surgical Pathology.
- ii) Modern Surgical Pathology.

**Gulshan Yadav, MD**  
Consultant Pathologist